

10 Applewood Crescent, Cambridge, ON

Main Building: Total Exterior Area Above Grade 2033 sq ft

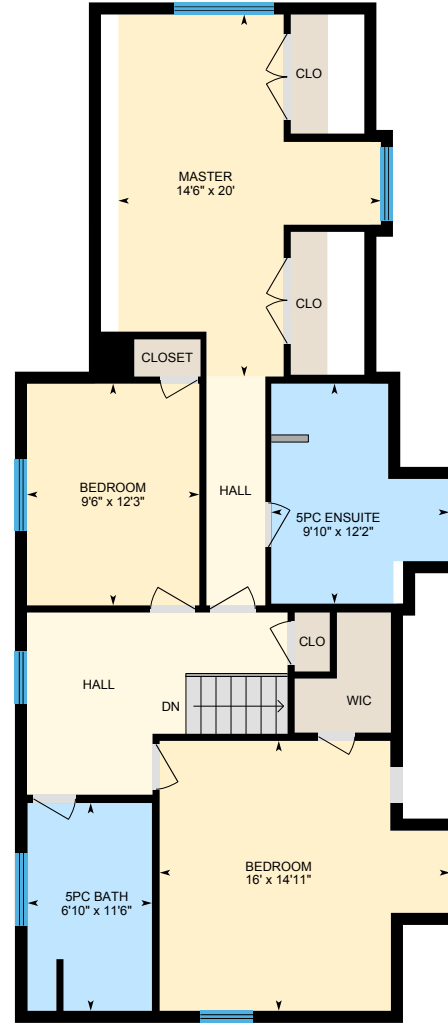

Main Floor
Exterior Area 948 sq ft



2nd Floor
Exterior Area 1085 sq ft

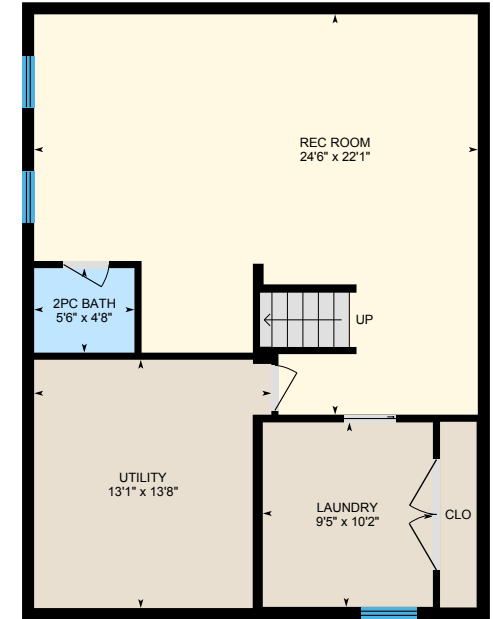

Basement (Below Grade)
Exterior Area 879 sq ft

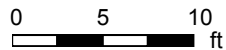

PREPARED: Jun, 2020

10 Applewood Crescent, Cambridge, ON

Main Floor Total Exterior Area 948 sq ft
Total Interior Area 867 sq ft

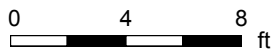

PREPARED: Jun, 2020

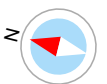

White regions are excluded from total floor area. All room dimensions and floor areas must be considered approximate and are subject to independent verification. For method of measurement please see <https://youriguide.com/measure/>.

10 Applewood Crescent, Cambridge, ON

2nd Floor Total Exterior Area 1085 sq ft
Total Interior Area 973 sq ft

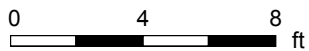

PREPARED: Jun, 2020

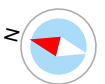

White regions are excluded from total floor area. All room dimensions and floor areas must be considered approximate and are subject to independent verification. For method of measurement please see <https://youriguide.com/measure/>.

10 Applewood Crescent, Cambridge, ON

Basement Total Exterior Area 879 sq ft
Total Interior Area 801 sq ft

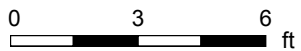

PREPARED: Jun, 2020

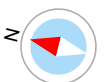

White regions are excluded from total floor area. All room dimensions and floor areas must be considered approximate and are subject to independent verification. For method of measurement please see <https://youriguide.com/measure/>.

10 Applewood Crescent, Cambridge, ON

Property Details

Room Measurements

Only major rooms are listed. Some listed rooms may be excluded from total interior floor area (e.g. garage). Room dimensions are largest length and width; parts of room may be smaller. Room area is not always equal to product of length and width.

Main Building

MAIN FLOOR

2pc Bath: 5'11" x 4'2"
Dining: 10'11" x 15'6"
Family: 13'5" x 14'6"
Garage: 21'6" x 19'11"
Kitchen: 14'6" x 15'2"
Living: 11'5" x 14'7"

2ND FLOOR

5pc Bath: 6'10" x 11'6"
5pc Ensuite: 9'10" x 12'2"
Bedroom: 9'6" x 12'3"
Bedroom: 16' x 14'11"
Master: 14'6" x 20'

BASEMENT

2pc Bath: 5'6" x 4'8"
Laundry: 9'5" x 10'2"
Rec Room: 24'6" x 22'1"
Utility: 13'1" x 13'8"

Floor Area Information

For explanation of floor area calculations and method of measurement please see <https://youriguide.com/measure/>. All displayed floor areas are rounded to nearest integer. Total area is computed before rounding and may not equal to sum of displayed floor areas.

Main Building

MAIN FLOOR

Interior Area: 867 sq ft
Excluded Area: 425 sq ft
Perimeter Wall Length: 122 ft
Perimeter Wall Thickness: 8.0 in
Exterior Area: 948 sq ft

2ND FLOOR

Interior Area: 973 sq ft
Perimeter Wall Length: 168 ft
Perimeter Wall Thickness: 8.0 in
Exterior Area: 1085 sq ft

BASEMENT (Below Grade)

Interior Area: 801 sq ft
Perimeter Wall Length: 117 ft
Perimeter Wall Thickness: 8.0 in
Exterior Area: 879 sq ft

Total Above Grade Floor Area

Main Building Interior: 1840 sq ft
Main Building Excluded: 425 sq ft
Main Building Exterior: 2033 sq ft