

11 Norton Dr, Guelph, ON

Main Building: Total Exterior Area Above Grade 1974 sq ft

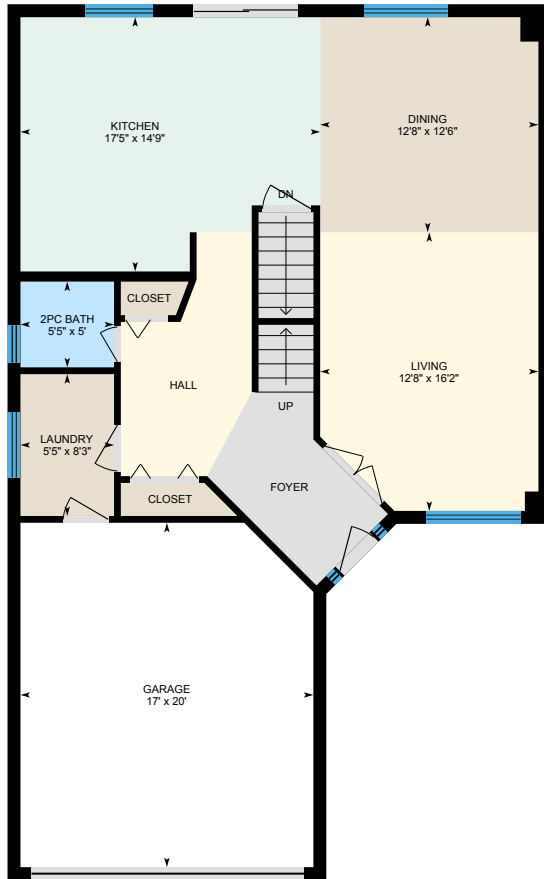

Main Floor
Exterior Area 973 sq ft



2nd Floor
Exterior Area 1000 sq ft

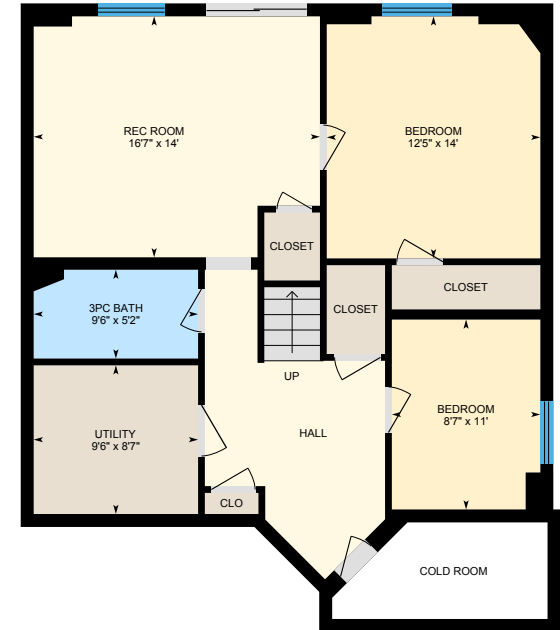

Basement (Below Grade)
Exterior Area 946 sq ft

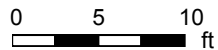

11 Norton Dr, Guelph, ON

Main Floor Total Exterior Area 973 sq ft
Total Interior Area 880 sq ft

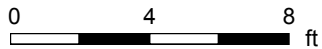

PREPARED: Dec, 2019



White regions are excluded from total floor area. All room dimensions and floor areas must be considered approximate and are subject to independent verification. For method of measurement please see <https://youriguide.com/measure/>.

11 Norton Dr, Guelph, ON

2nd Floor Total Exterior Area 1000 sq ft
Total Interior Area 908 sq ft

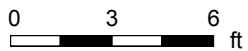
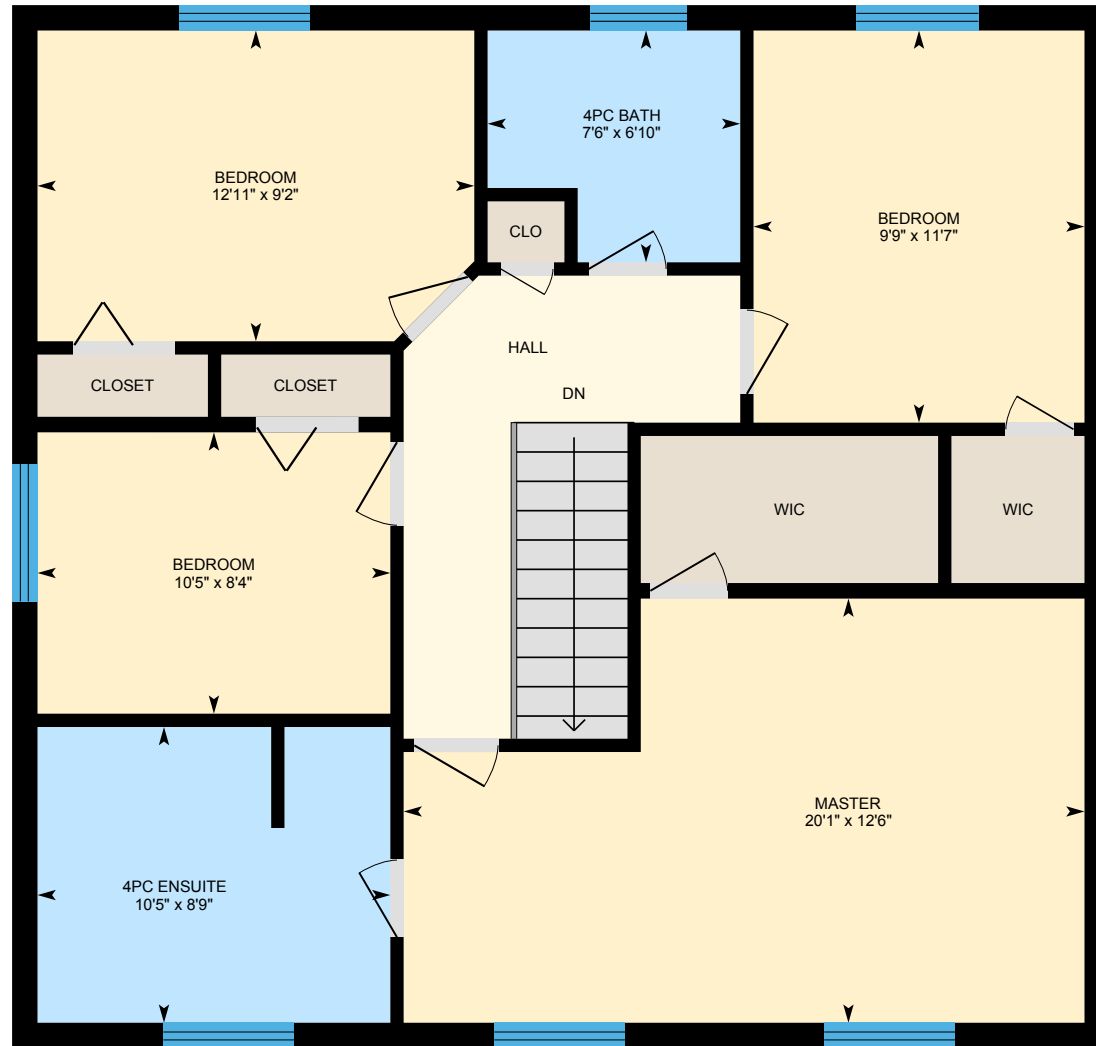

PREPARED: Dec, 2019



11 Norton Dr, Guelph, ON

Basement Total Exterior Area 946 sq ft
Total Interior Area 854 sq ft

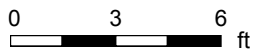

PREPARED: Dec, 2019



White regions are excluded from total floor area. All room dimensions and floor areas must be considered approximate and are subject to independent verification. For method of measurement please see <https://youriguide.com/measure/>.

11 Norton Dr, Guelph, ON

Property Details

Room Measurements

Only major rooms are listed. Some listed rooms may be excluded from total interior floor area (e.g. garage). Room dimensions are largest length and width; parts of room may be smaller. Room area is not always equal to product of length and width.

Main Building

MAIN FLOOR

2pc Bath: 5'5" x 5'
Dining: 12'8" x 12'6"
Garage: 17' x 20'
Kitchen: 17'5" x 14'9"
Laundry: 5'5" x 8'3"
Living: 12'8" x 16'2"

2ND FLOOR

4pc Bath: 7'6" x 6'10"
4pc Ensuite: 10'5" x 8'9"
Bedroom: 12'11" x 9'2"
Bedroom: 10'5" x 8'4"
Bedroom: 9'9" x 11'7"
Master: 20'1" x 12'6"

BASEMENT

3pc Bath: 9'6" x 5'2"
Bedroom: 12'5" x 14'
Bedroom: 8'7" x 11'
Rec Room: 16'7" x 14'
Utility: 9'6" x 8'7"

Floor Area Information

For explanation of floor area calculations and method of measurement please see <https://youriguide.com/measure/>. All displayed floor areas are rounded to nearest integer. Total area is computed before rounding and may not equal to sum of displayed floor areas.

Main Building

MAIN FLOOR

Interior Area: 880 sq ft
Perimeter Wall Length: 124 ft
Perimeter Wall Thickness: 9.0 in
Exterior Area: 973 sq ft

2ND FLOOR

Interior Area: 908 sq ft
Perimeter Wall Length: 124 ft
Perimeter Wall Thickness: 9.0 in
Exterior Area: 1000 sq ft

BASEMENT (Below Grade)

Interior Area: 854 sq ft
Perimeter Wall Length: 122 ft
Perimeter Wall Thickness: 9.0 in
Exterior Area: 946 sq ft

Total Above Grade Floor Area

Main Building Interior: 1788 sq ft
Main Building Exterior: 1974 sq ft