

129 Sims Estate Dr, Kitchener, ON

Main Building: Total Exterior Area Above Grade 1327 sq ft

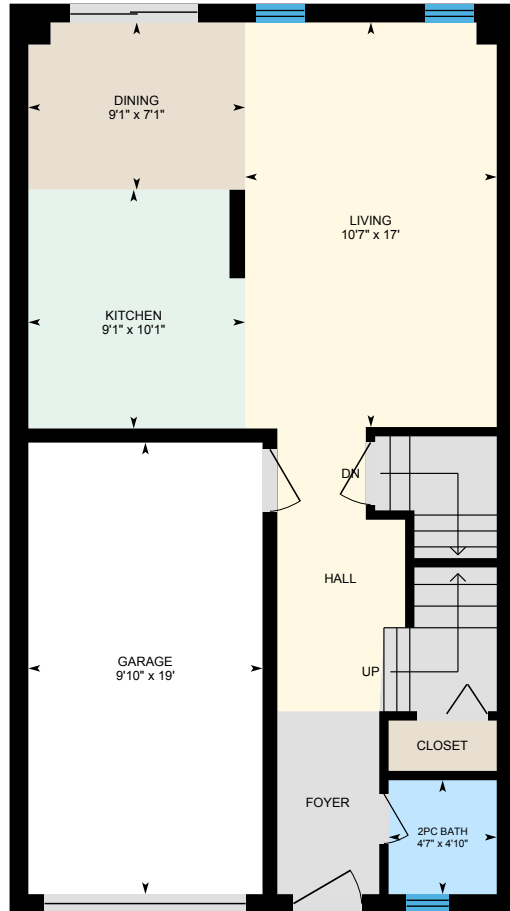

Main Floor
Exterior Area 610 sq ft

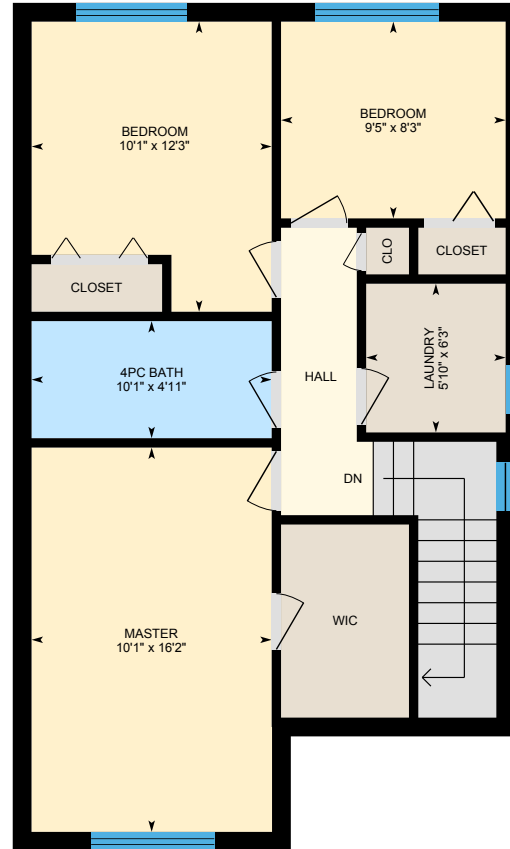

2nd Floor
Exterior Area 717 sq ft

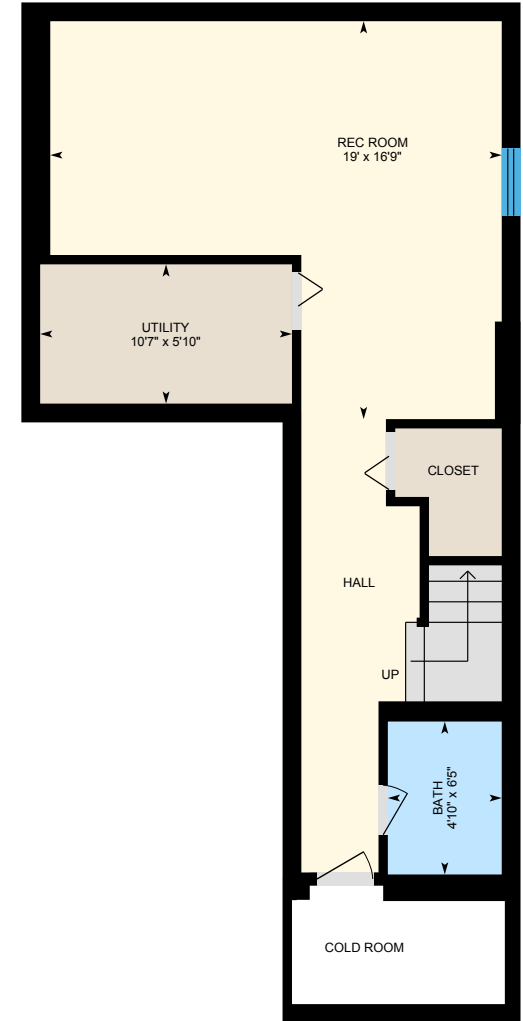

Basement (Below Grade)
Exterior Area 564 sq ft

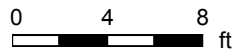

129 Sims Estate Dr, Kitchener, ON

Main Floor Total Exterior Area 610 sq ft
Total Interior Area 518 sq ft

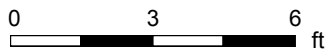

PREPARED: May, 2019



White regions are excluded from total floor area. All room dimensions and floor areas must be considered approximate and are subject to independent verification. For method of measurement please see <https://youriguide.com/measure/>.

129 Sims Estate Dr, Kitchener, ON

2nd Floor Total Exterior Area 717 sq ft
Total Interior Area 629 sq ft

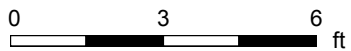

PREPARED: May, 2019



White regions are excluded from total floor area. All room dimensions and floor areas must be considered approximate and are subject to independent verification. For method of measurement please see <https://youriguide.com/measure/>.

129 Sims Estate Dr, Kitchener, ON

Basement Total Exterior Area 564 sq ft
Total Interior Area 474 sq ft

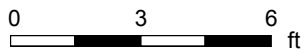

PREPARED: May, 2019



White regions are excluded from total floor area. All room dimensions and floor areas must be considered approximate and are subject to independent verification. For method of measurement please see <https://youriguide.com/measure/>.

129 Sims Estate Dr, Kitchener, ON

Property Details

Room Measurements

Only major rooms are listed. Some listed rooms may be excluded from total interior floor area (e.g. garage). Room dimensions are largest length and width; parts of room may be smaller. Room area is not always equal to product of length and width.

Main Building

MAIN FLOOR

2pc Bath: 4'7" x 4'10"
Dining: 9'1" x 7'1"
Garage: 9'10" x 19'
Kitchen: 9'1" x 10'1"
Living: 10'7" x 17'

2ND FLOOR

4pc Bath: 10'1" x 4'11"
Bedroom: 10'1" x 12'3"
Bedroom: 9'5" x 8'3"
Laundry: 5'10" x 6'3"
Master: 10'1" x 16'2"

BASEMENT

Bath: 4'10" x 6'5"
Rec Room: 19' x 16'9"
Utility: 10'7" x 5'10"

Floor Area Information

For explanation of floor area calculations and method of measurement please see <https://youriguide.com/measure/>.

Main Building

MAIN FLOOR

Interior Area: 518 sq ft
Perimeter Wall Length: 116 ft
Perimeter Wall Thickness: 9.5 in
Exterior Area: 610 sq ft

2ND FLOOR

Interior Area: 629 sq ft
Perimeter Wall Length: 111 ft
Perimeter Wall Thickness: 9.5 in
Exterior Area: 717 sq ft

BASEMENT (Below Grade)

Interior Area: 474 sq ft
Perimeter Wall Length: 113 ft
Perimeter Wall Thickness: 9.5 in
Exterior Area: 564 sq ft

Total Above Grade Floor Area

Main Building Interior: 1147 sq ft
Main Building Exterior: 1327 sq ft