

5 Covered Bridge Dr, West Montrose, ON

Main Building: Total Exterior Area Above Grade 3166 sq ft

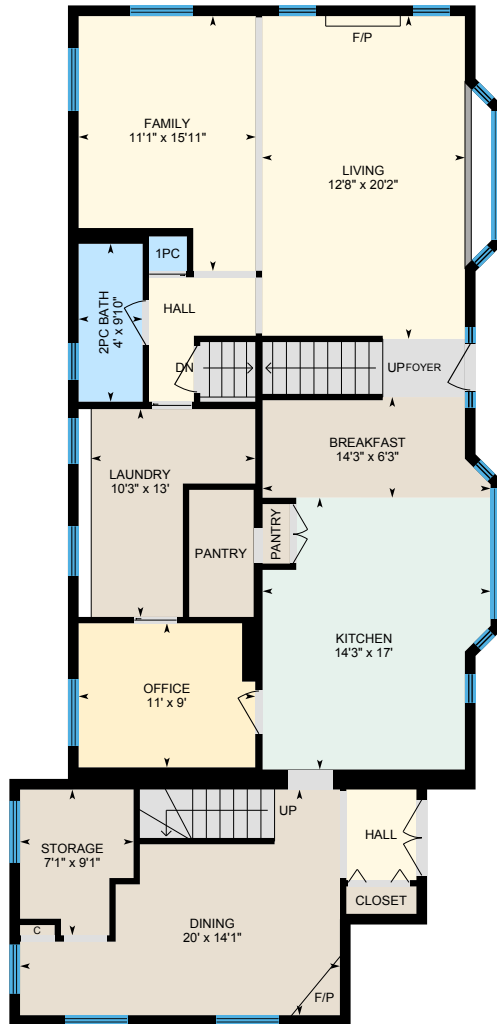

Main Floor
Exterior Area 1607 sq ft

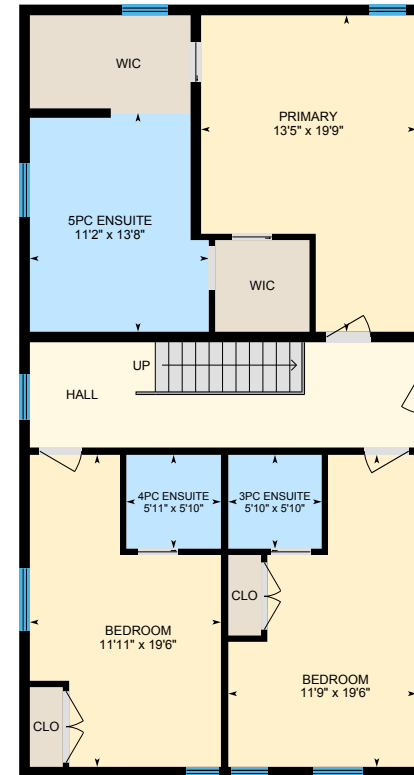

2nd Floor
Exterior Area 1228 sq ft

5 Covered Bridge Dr, West Montrose, ON

Main Building: Total Exterior Area Above Grade 3166 sq ft



2nd Floor Left Wing
Exterior Area 330 sq ft



Basement (Below Grade)
Exterior Area 478 sq ft

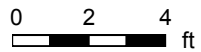

5 Covered Bridge Dr, West Montrose, ON

Main Floor Total Exterior Area 1607 sq ft
Total Interior Area 1485 sq ft

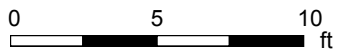
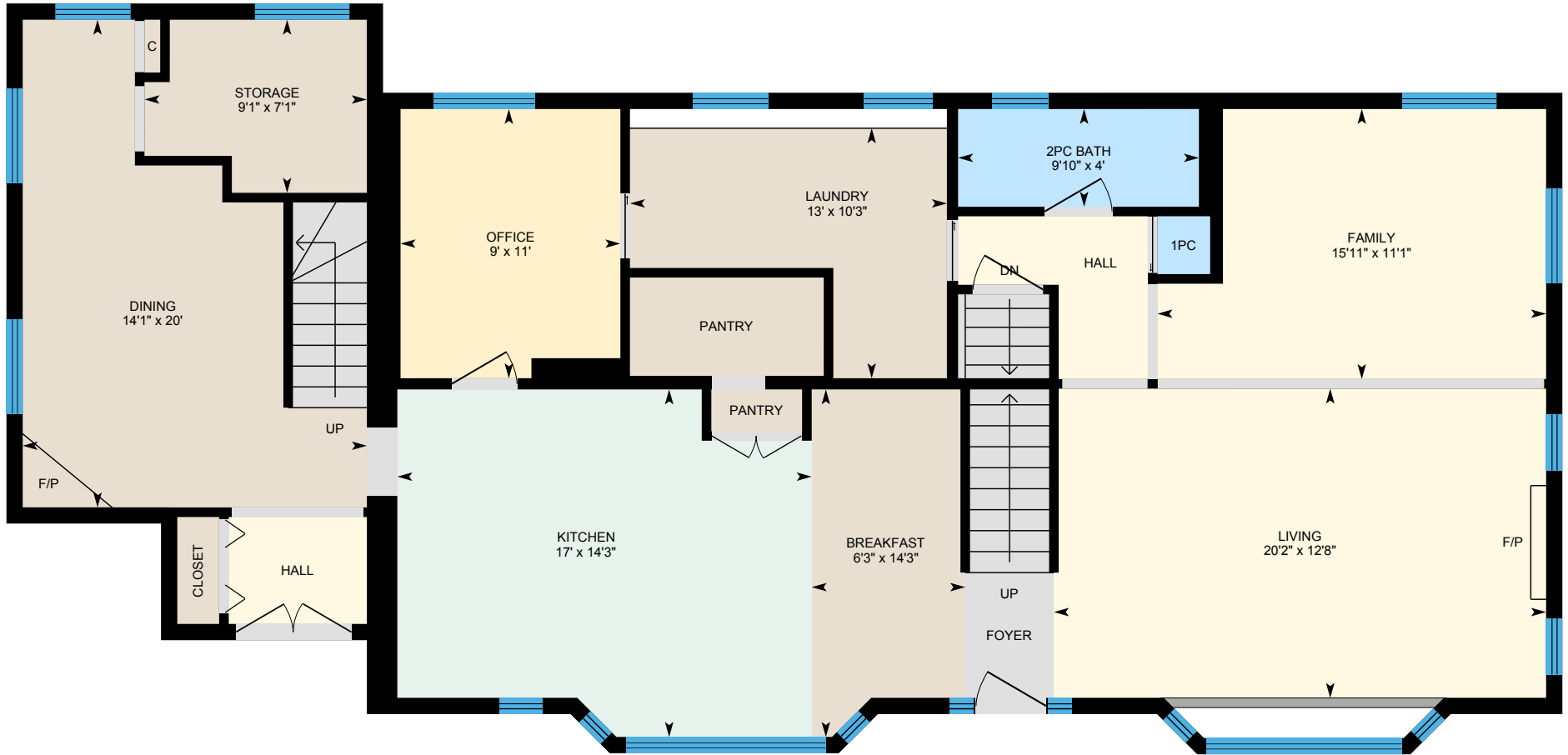

PREPARED: Nov 2020



White regions are excluded from total floor area in iGUIDE floor plans. All room dimensions and floor areas must be considered approximate and are subject to independent verification.

5 Covered Bridge Dr, West Montrose, ON

2nd Floor Total Exterior Area 1228 sq ft
Total Interior Area 1132 sq ft

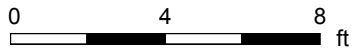
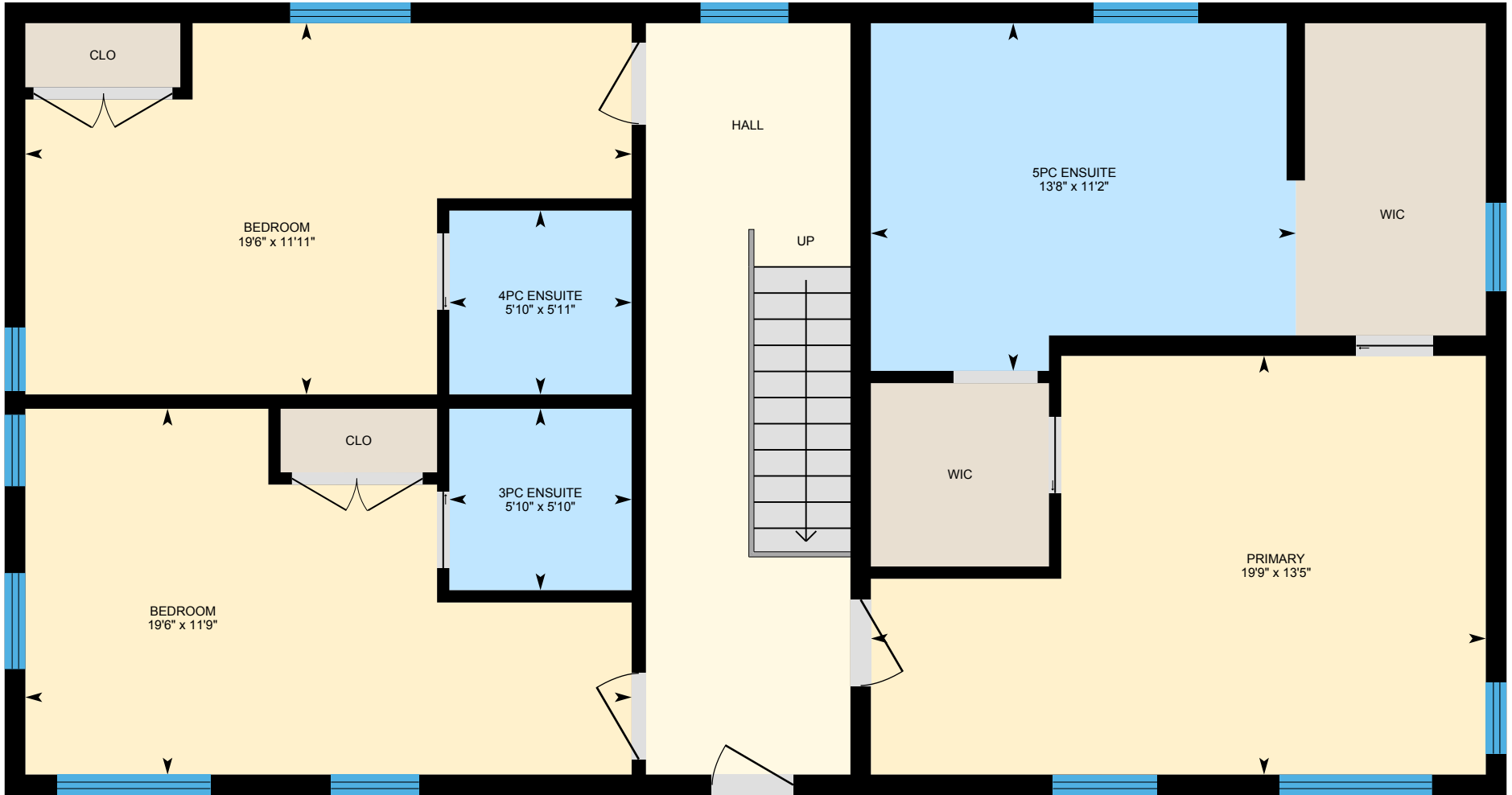

PREPARED: Nov 2020



5 Covered Bridge Dr, West Montrose, ON

2nd Floor Left Wing Total Exterior Area 330 sq ft
Total Interior Area 282 sq ft

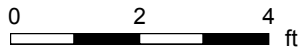

PREPARED: Nov 2020

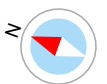

5 Covered Bridge Dr, West Montrose, ON

Basement Total Exterior Area 478 sq ft
Total Interior Area 415 sq ft

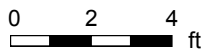

PREPARED: Nov 2020

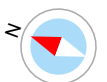

5 Covered Bridge Dr, West Montrose, ON

Suite Total Exterior Area 752 sq ft
Total Interior Area 614 sq ft

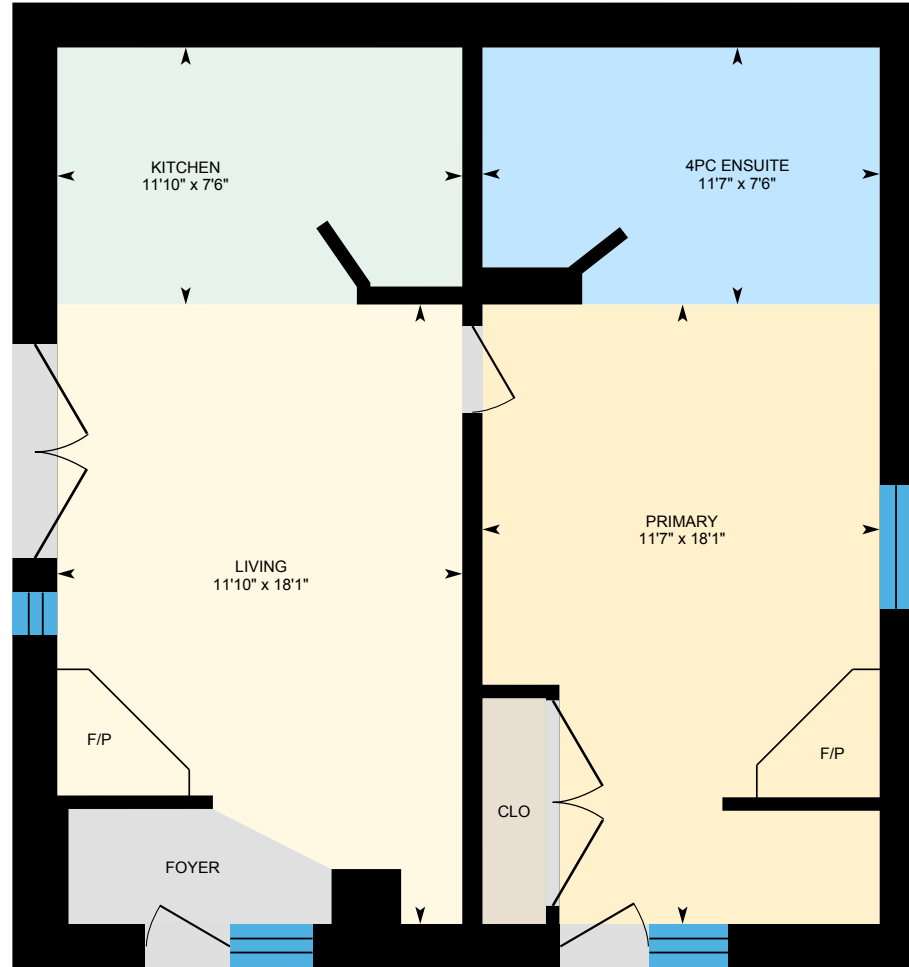

0 2 4 ft

PREPARED: Nov 2020



5 Covered Bridge Dr, West Montrose, ON

Property Details

Room Measurements

Only major rooms are listed. Some listed rooms may be excluded from total interior floor area (e.g. garage). Room dimensions are largest length and width; parts of room may be smaller. Room area is not always equal to product of length and width.

Main Building

MAIN FLOOR

1pc: 2'4" x 2'2"
2pc Bath: 4' x 9'10"
Breakfast: 14'3" x 6'3"
Dining: 20' x 14'1"
Family: 11'1" x 15'11"
Kitchen: 14'3" x 17'
Laundry: 10'3" x 13'
Living: 12'8" x 20'2"
Office: 11' x 9'
Storage: 7'1" x 9'1"

2ND FLOOR

3pc Ensuite: 5'10" x 5'10"
4pc Ensuite: 5'11" x 5'10"
5pc Ensuite: 11'2" x 13'8"
Bedroom: 11'9" x 19'6"
Bedroom: 11'11" x 19'6"
Primary: 13'5" x 19'9"

2ND FLOOR LEFT WING

5pc Bath: 7'8" x 7'4"
Bedroom: 8'11" x 11'7"
Bedroom: 10'8" x 7'1"

BASEMENT

Rec Room: 11'8" x 13'9"

Floor Area Information

Floor areas include footprint area of interior walls. All displayed floor areas are rounded to nearest integer. Total area is computed before rounding and may not equal to sum of displayed floor areas.

Main Building

MAIN FLOOR

Interior Area: 1485 sq ft
Perimeter Wall Length: 184 ft
Perimeter Wall Thickness: 8.0 in
Exterior Area: 1607 sq ft

2ND FLOOR

Interior Area: 1132 sq ft
Perimeter Wall Length: 145 ft
Perimeter Wall Thickness: 8.0 in
Exterior Area: 1228 sq ft

2ND FLOOR LEFT WING

Interior Area: 282 sq ft
Perimeter Wall Length: 72 ft
Perimeter Wall Thickness: 8.0 in
Exterior Area: 330 sq ft

BASEMENT (Below Grade)

Interior Area: 415 sq ft
Excluded Area: 28 sq ft
Perimeter Wall Length: 95 ft
Perimeter Wall Thickness: 8.0 in
Exterior Area: 478 sq ft

5 Covered Bridge Dr, West Montrose, ON

Property Details

Room Measurements

Storage: 14'1" x 22'11"

Suite

SUITE

4pc Ensuite: 11'7" x 7'6"

Kitchen: 11'10" x 7'6"

Living: 11'10" x 18'1"

Primary: 11'7" x 18'1"

Floor Area Information

Suite

SUITE

Interior Area: 614 sq ft

Perimeter Wall Length: 105 ft

Perimeter Wall Thickness: 15.7 in

Exterior Area: 752 sq ft

Total Above Grade Floor Area

Main Building Interior: 2899 sq ft

Main Building Exterior: 3166 sq ft

Suite Interior: 614 sq ft

Suite Exterior: 752 sq ft

5 Covered Bridge Dr, West Montrose, ON

iGUIDE Method of Measurement

Definitions

Interior Area is a per floor calculation, made by measuring to the inside surface of the exterior walls.

Excluded Area is a sum of interior areas of all rooms (measured to the inside surface of room walls) that are excluded from the Interior Area for a floor. Prescribed area exclusions can vary from region to region. Examples of exclusions are spaces open to below, garages, cold cellars, crawl and reduced height spaces, non-enclosed open spaces, such as decks and balconies.

The footprint of all interior walls and staircases is typically included in the reported Interior Area for a floor. The iGUIDE PDF floor plans use color to highlight all included areas. All excluded areas are shown white.

Exterior Area is a per floor calculation, made by measuring to the outside surface of the exterior walls, see below for calculation details.

Grade is the ground level at the perimeter of the exterior finished surface of a house. A floor is considered to be above grade if its floor level is everywhere above grade.

Total Interior Area is the sum of all Interior Areas.

Total Excluded Area is the sum of all Excluded Areas.

Total Exterior Area is the sum of all Exterior Areas.

Unfinished Area is the sum of interior areas of all unfinished rooms (measured to the inside surface of room walls).

Finished Area is Exterior Area minus Unfinished Area. Finished Area includes the footprint of interior and exterior walls.

iGUIDE Exterior Area Calculation

Exterior Area = [Perimeter Wall Thickness] x [Perimeter Wall Length] + [Interior Area]

Notes

A. **Perimeter Wall Thickness** is an independent measurement taken from the property, typically, at the main entrance. Considerations are not made for varying wall thickness around the perimeter.

B. **Perimeter Wall Length** is the sum of lengths of all exterior wall segments on a particular floor. When used to calculate Total Exterior Area Above Grade based on Total Interior Area Above Grade, it is the sum of perimeter wall lengths of all floors above grade.

Disclaimer

All dimensions and floor areas must be considered approximate and are subject to independent verification.