

613-1 Victoria St S, Kitchener, ON

Main Floor Total Exterior Area 1055 sq ft
Total Interior Area 957 sq ft

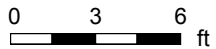

PREPARED: Aug, 2020

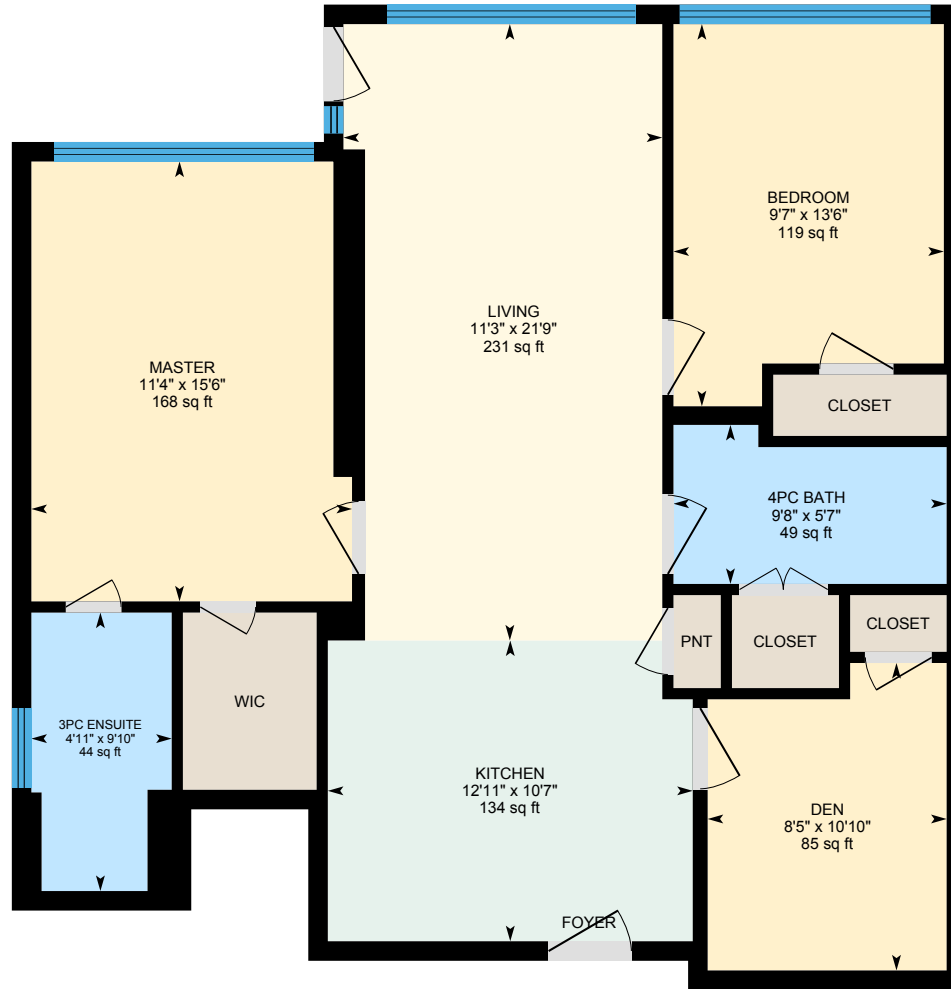

White regions are excluded from total floor area. All room dimensions and floor areas must be considered approximate and are subject to independent verification. For method of measurement please see <https://youriguide.com/measure/>.

613-1 Victoria St S, Kitchener, ON

Property Details

Room Measurements

Only major rooms are listed. Some listed rooms may be excluded from total interior floor area (e.g. garage). Room dimensions are largest length and width; parts of room may be smaller. Room area is not always equal to product of length and width.

Main Building

MAIN FLOOR

3pc Ensuite: 4'11" x 9'10" | 44 sq ft
4pc Bath: 9'8" x 5'7" | 49 sq ft
Bedroom: 9'7" x 13'6" | 119 sq ft
Den: 8'5" x 10'10" | 85 sq ft
Kitchen: 12'11" x 10'7" | 134 sq ft
Living: 11'3" x 21'9" | 231 sq ft
Master: 11'4" x 15'6" | 168 sq ft

Floor Area Information

For explanation of floor area calculations and method of measurement please see <https://youriguide.com/measure/>. All displayed floor areas are rounded to nearest integer. Total area is computed before rounding and may not equal to sum of displayed floor areas.

Main Building

MAIN FLOOR

Interior Area: 957 sq ft
Perimeter Wall Length: 141 ft
Perimeter Wall Thickness: 8.3 in
Exterior Area: 1055 sq ft

Total Above Grade Floor Area

Main Building Interior: 957 sq ft
Main Building Exterior: 1055 sq ft