

# 6662 Gore Rd, Puslinch, ON

Main Building: Total Exterior Area Above Grade 1989 sq ft

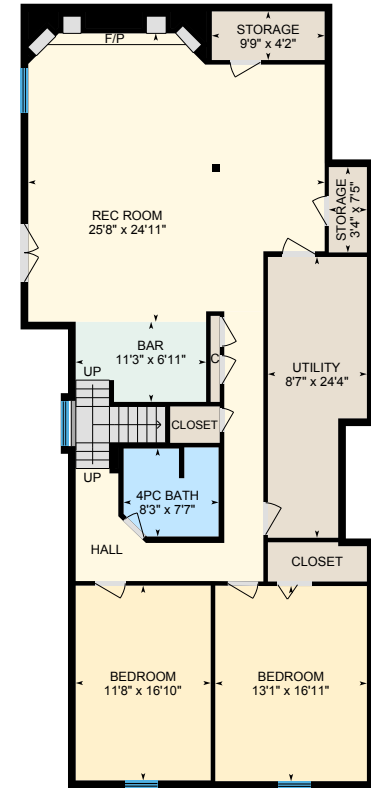

**Main Floor**  
Exterior Area 1989 sq ft



**Basement (Below Grade)**  
Exterior Area 1842 sq ft

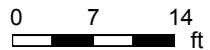

# 6662 Gore Rd, Puslinch, ON

Main Floor Total Exterior Area 1989 sq ft  
Total Interior Area 1832 sq ft

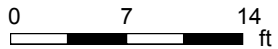

PREPARED: Jul, 2020



White regions are excluded from total floor area. All room dimensions and floor areas must be considered approximate and are subject to independent verification. For method of measurement please see <https://youriguide.com/measure/>.

# 6662 Gore Rd, Puslinch, ON

**Basement** Total Exterior Area 1842 sq ft  
Total Interior Area 1709 sq ft

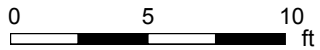
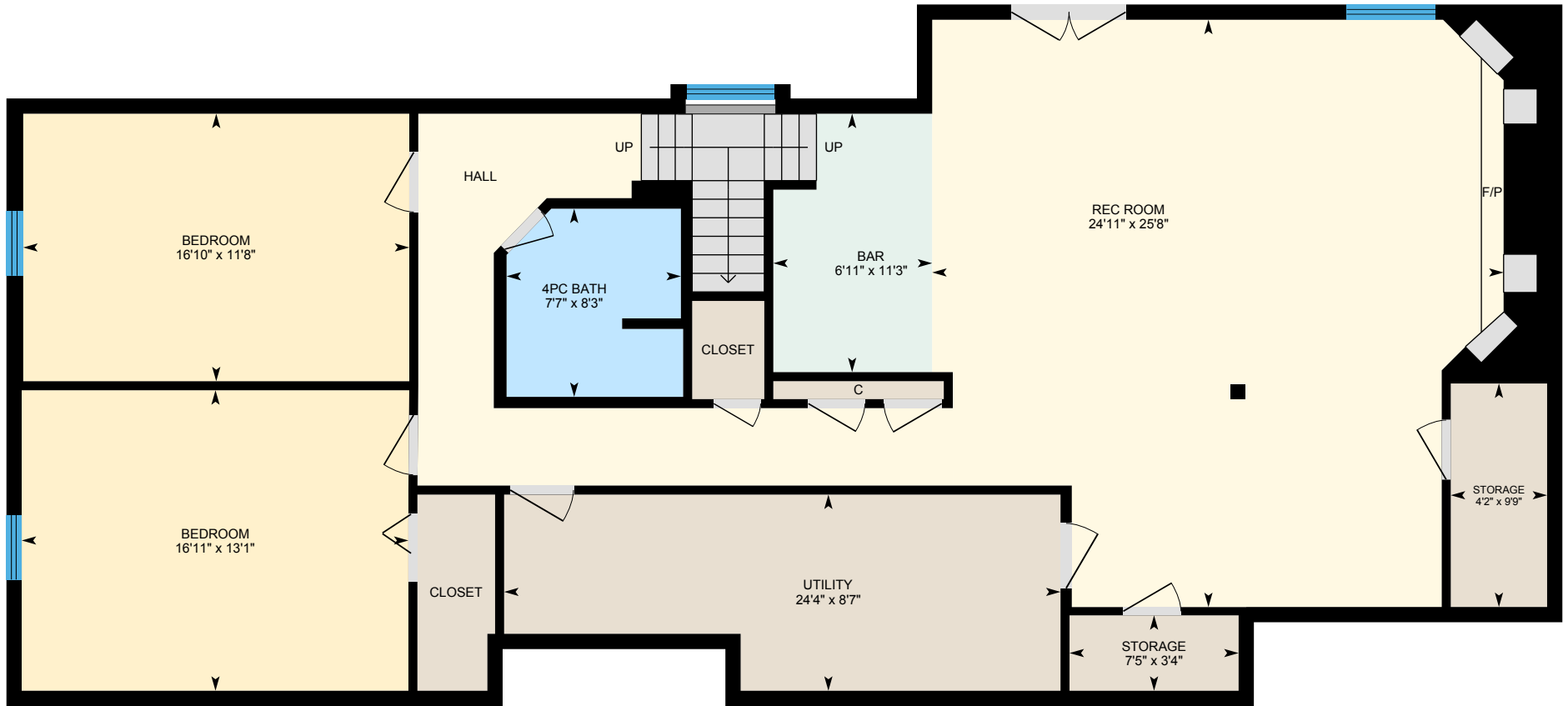

PREPARED: Jul, 2020



White regions are excluded from total floor area. All room dimensions and floor areas must be considered approximate and are subject to independent verification. For method of measurement please see <https://youriguide.com/measure/>.

# 6662 Gore Rd, Puslinch, ON

## Property Details

### Room Measurements

Only major rooms are listed. Some listed rooms may be excluded from total interior floor area (e.g. garage). Room dimensions are largest length and width; parts of room may be smaller. Room area is not always equal to product of length and width.

#### Main Building

##### MAIN FLOOR

2pc Bath: 6'11" x 3'5"  
4pc Bath: 12'10" x 6'5"  
4pc Ensuite: 9'7" x 10'10"  
Bedroom: 9'4" x 10'3"  
Bedroom: 13'11" x 11'8"  
Dining: 12'11" x 15'6"  
Garage: 40'7" x 41'4"  
Kitchen: 12'11" x 14'1"  
Laundry: 10'2" x 6'3"  
Living: 13'4" x 21'9"  
Master: 16'5" x 15'3"  
Workshop: 14'8" x 19'11"

##### BASEMENT

4pc Bath: 8'3" x 7'7"  
Bar: 11'3" x 6'11"  
Bedroom: 13'1" x 16'11"  
Bedroom: 11'8" x 16'10"  
Rec Room: 25'8" x 24'11"  
Storage: 3'4" x 7'5"  
Storage: 9'9" x 4'2"  
Utility: 8'7" x 24'4"

### Floor Area Information

For explanation of floor area calculations and method of measurement please see <https://youriguide.com/measure/>. All displayed floor areas are rounded to nearest integer. Total area is computed before rounding and may not equal to sum of displayed floor areas.

#### Main Building

##### MAIN FLOOR

Interior Area: 1832 sq ft  
Excluded Area: 1471 sq ft  
Perimeter Wall Length: 235 ft  
Perimeter Wall Thickness: 8.0 in  
Exterior Area: 1989 sq ft

##### BASEMENT (Below Grade)

Interior Area: 1709 sq ft  
Perimeter Wall Length: 199 ft  
Perimeter Wall Thickness: 8.0 in  
Exterior Area: 1842 sq ft

#### Total Above Grade Floor Area

Main Building Interior: 1832 sq ft  
Main Building Excluded: 1471 sq ft  
**Main Building Exterior: 1989 sq ft**