

89 Ristau Crescent, Kitchener, ON

Main Building: Total Exterior Area Above Grade 1227 sq ft

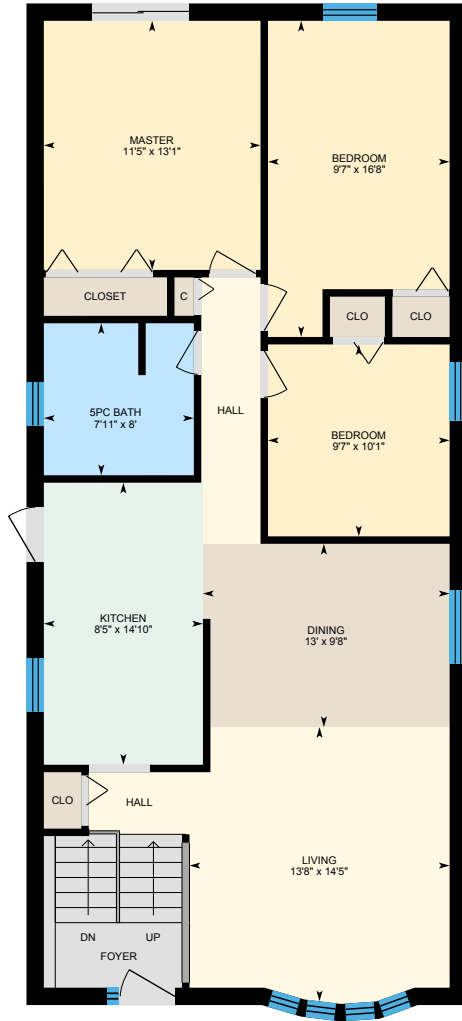

Main Floor
Exterior Area 1227 sq ft

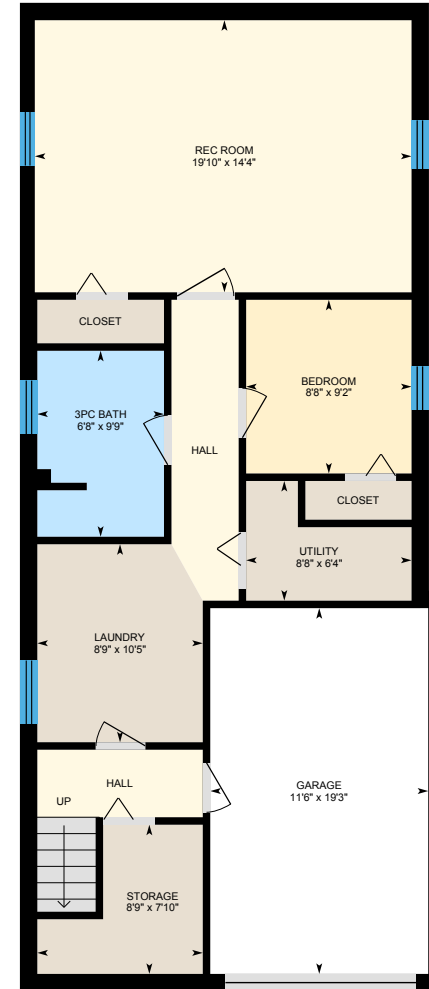

Basement (Below Grade)
Exterior Area 906 sq ft

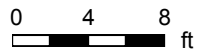

89 Ristau Crescent, Kitchener, ON

Main Floor Total Exterior Area 1227 sq ft
Total Interior Area 1092 sq ft

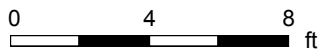

PREPARED: Sep, 2019



White regions are excluded from total floor area. All room dimensions and floor areas must be considered approximate and are subject to independent verification. For method of measurement please see <https://youriguide.com/measure/>.

89 Ristau Crescent, Kitchener, ON

Basement Total Exterior Area 906 sq ft
Total Interior Area 775 sq ft

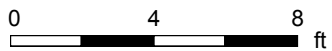

PREPARED: Sep, 2019



White regions are excluded from total floor area. All room dimensions and floor areas must be considered approximate and are subject to independent verification. For method of measurement please see <https://youriguide.com/measure/>.

89 Ristau Crescent, Kitchener, ON

Property Details

Room Measurements

Only major rooms are listed. Some listed rooms may be excluded from total interior floor area (e.g. garage). Room dimensions are largest length and width; parts of room may be smaller. Room area is not always equal to product of length and width.

Main Building

MAIN FLOOR

5pc Bath: 7'11" x 8'
Bedroom: 9'7" x 10'1"
Bedroom: 9'7" x 16'8"
Dining: 13' x 9'8"
Kitchen: 8'5" x 14'10"
Living: 13'8" x 14'5"
Master: 11'5" x 13'1"

BASEMENT

3pc Bath: 6'8" x 9'9"
Bedroom: 8'8" x 9'2"
Garage: 11'6" x 19'3"
Laundry: 8'9" x 10'5"
Rec Room: 19'10" x 14'4"
Storage: 8'9" x 7'10"
Utility: 8'8" x 6'4"

Floor Area Information

For explanation of floor area calculations and method of measurement please see <https://youriguide.com/measure/>.

Main Building

MAIN FLOOR

Interior Area: 1092 sq ft
Perimeter Wall Length: 148 ft
Perimeter Wall Thickness: 11.0 in
Exterior Area: 1227 sq ft

BASEMENT (Below Grade)

Interior Area: 775 sq ft
Perimeter Wall Length: 143 ft
Perimeter Wall Thickness: 11.0 in
Exterior Area: 906 sq ft

Total Above Grade Floor Area

Main Building Interior: 1092 sq ft
Main Building Exterior: 1227 sq ft