

# 93-235 Bronte St S, Milton, ON

Main Building: Total Exterior Area Above Grade 1276 sq ft



**Foyer**  
Exterior Area 123 sq ft



**Main Floor**  
Exterior Area 307 sq ft

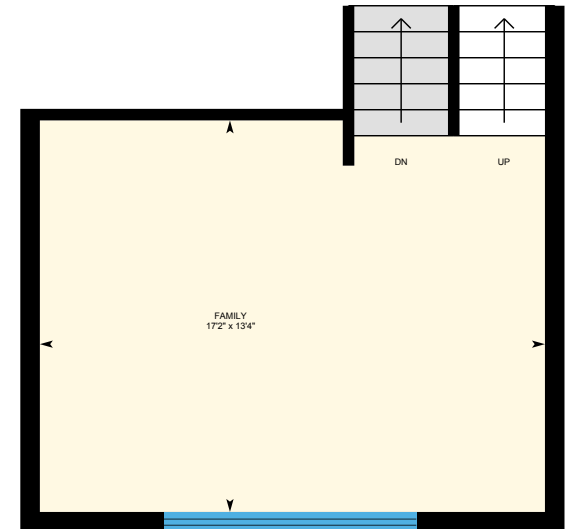

**2nd Floor**  
Exterior Area 274 sq ft

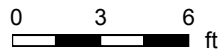

# 93-235 Bronte St S, Milton, ON

Main Building: Total Exterior Area Above Grade 1276 sq ft

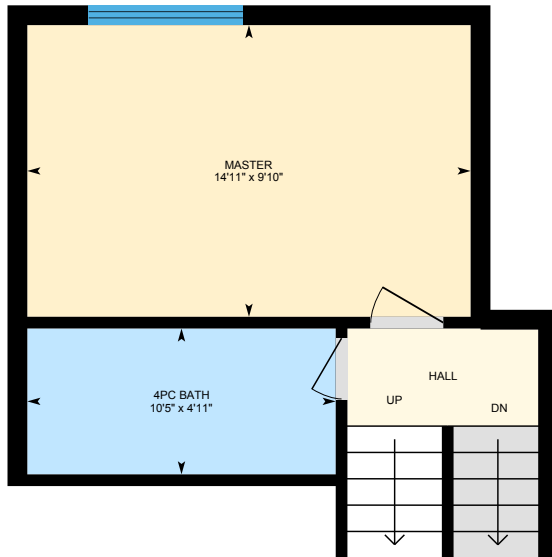

**3rd Floor**  
Exterior Area 276 sq ft



**4th Floor**  
Exterior Area 296 sq ft

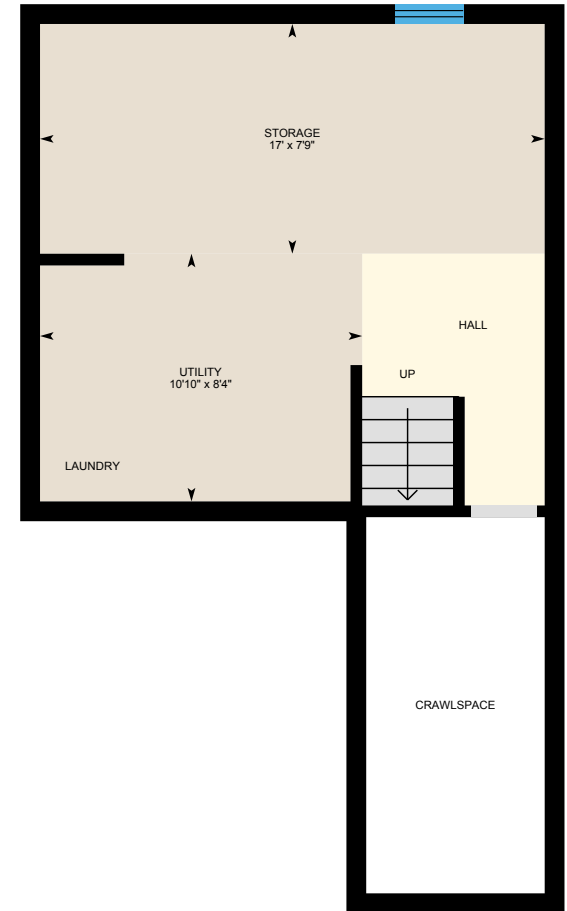

**Basement (Below Grade)**  
Exterior Area 339 sq ft

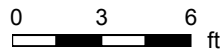

# 93-235 Bronte St S, Milton, ON

Foyer Total Exterior Area 123 sq ft  
Total Interior Area 101 sq ft

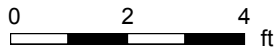

PREPARED: Apr, 2020



White regions are excluded from total floor area. All room dimensions and floor areas must be considered approximate and are subject to independent verification. For method of measurement please see <https://youriguide.com/measure/>.

# 93-235 Bronte St S, Milton, ON

Main Floor Total Exterior Area 307 sq ft  
Total Interior Area 272 sq ft

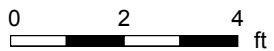

PREPARED: Apr, 2020



# 93-235 Bronte St S, Milton, ON

2nd Floor Total Exterior Area 274 sq ft  
Total Interior Area 244 sq ft

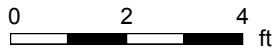
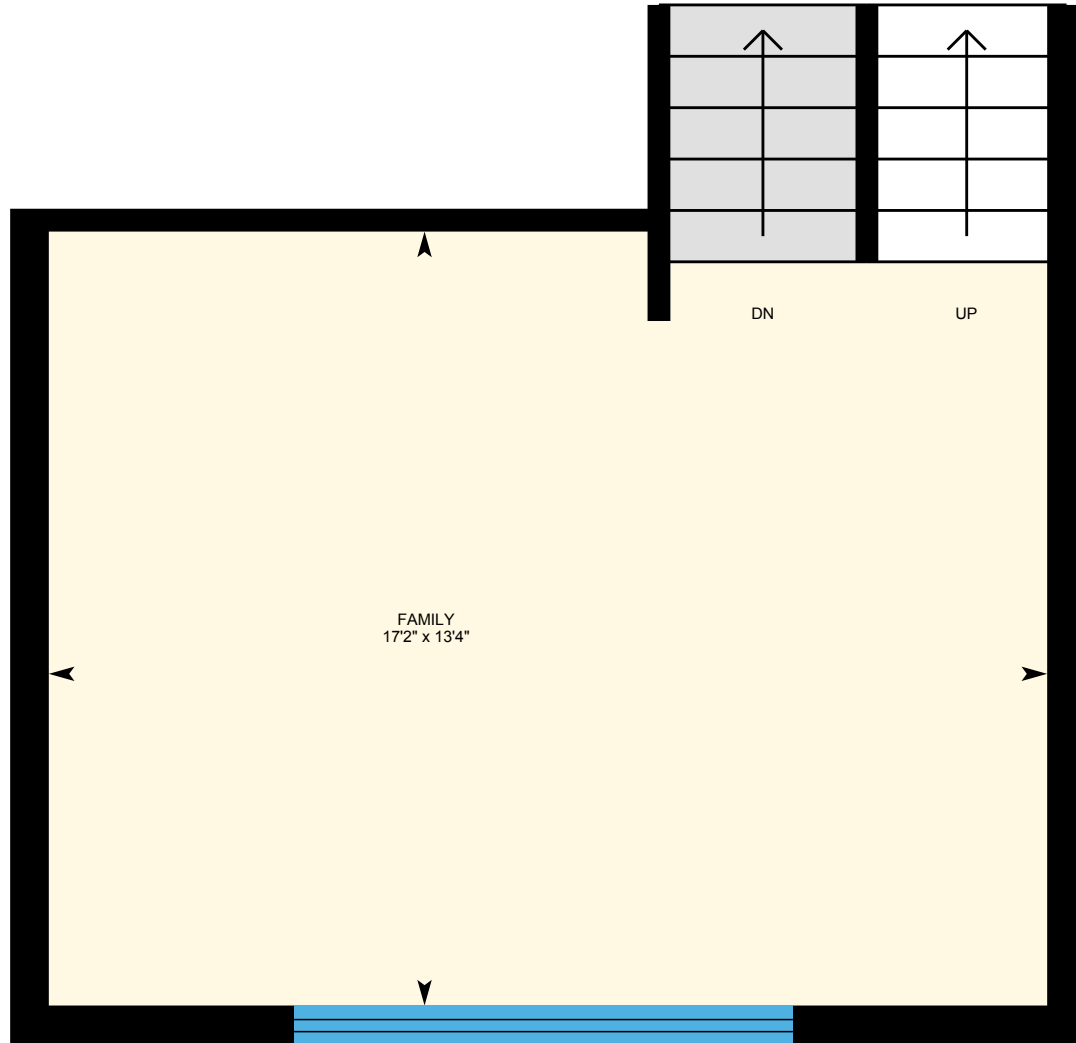

PREPARED: Apr, 2020



# 93-235 Bronte St S, Milton, ON

3rd Floor Total Exterior Area 276 sq ft  
Total Interior Area 241 sq ft

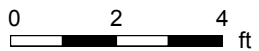
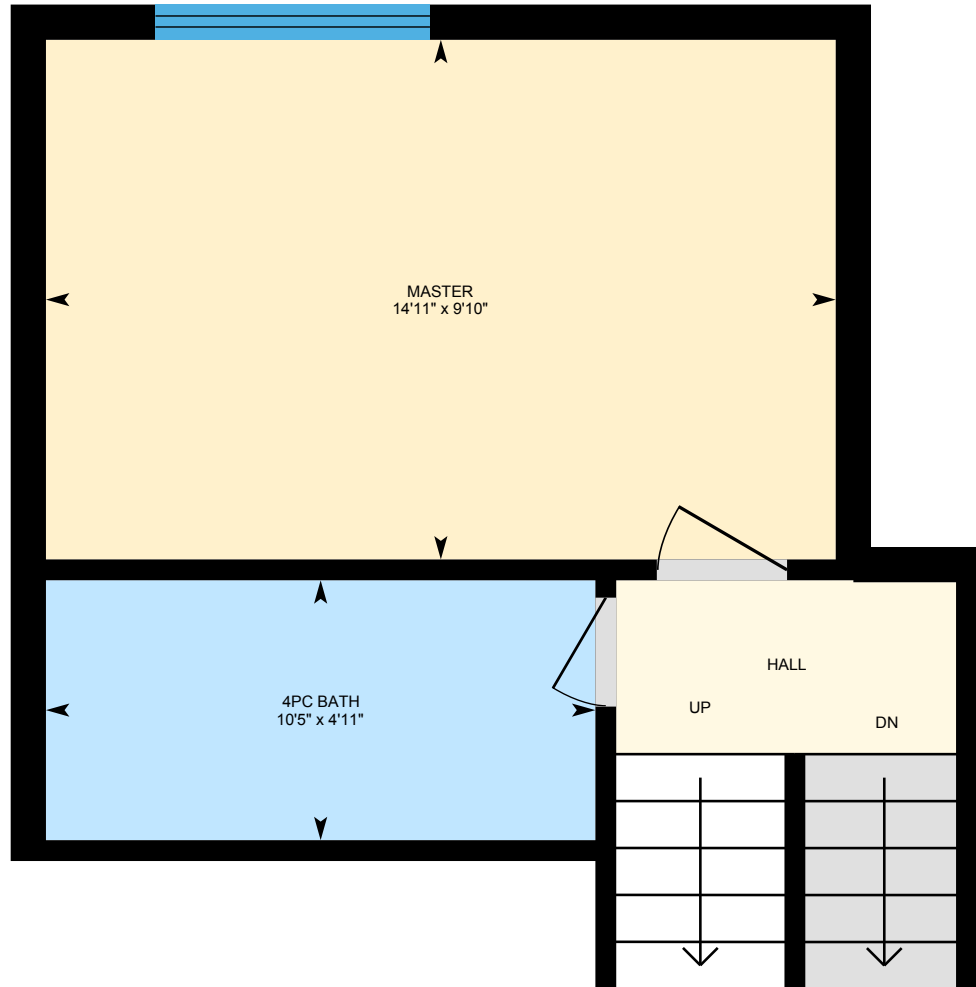

PREPARED: Apr, 2020



# 93-235 Bronte St S, Milton, ON

4th Floor Total Exterior Area 296 sq ft  
Total Interior Area 250 sq ft

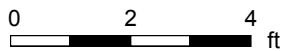

PREPARED: Apr, 2020



White regions are excluded from total floor area. All room dimensions and floor areas must be considered approximate and are subject to independent verification. For method of measurement please see <https://youriguide.com/measure/>.

# 93-235 Bronte St S, Milton, ON

**Basement** Total Exterior Area 339 sq ft  
Total Interior Area 276 sq ft

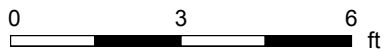

PREPARED: Apr, 2020



White regions are excluded from total floor area. All room dimensions and floor areas must be considered approximate and are subject to independent verification. For method of measurement please see <https://youriguide.com/measure/>.



# 93-235 Bronte St S, Milton, ON

## Property Details

### Room Measurements

Only major rooms are listed. Some listed rooms may be excluded from total interior floor area (e.g. garage). Room dimensions are largest length and width; parts of room may be smaller. Room area is not always equal to product of length and width.

#### Main Building

##### FOYER

2pc: 2'8" x 5'10"

Garage: 10' x 19'10"

##### MAIN FLOOR

Dining: 17'4" x 9'4"

Kitchen: 10'8" x 5'8"

##### 2ND FLOOR

Family: 17'2" x 13'4"

##### 3RD FLOOR

4pc Bath: 10'5" x 4'11"

Master: 14'11" x 9'10"

##### 4TH FLOOR

Bedroom: 8'5" x 14'9"

Bedroom: 8'4" x 12'1"

##### BASEMENT

Storage: 17' x 7'9"

Utility: 10'10" x 8'4"

### Floor Area Information

For explanation of floor area calculations and method of measurement please see <https://youriguide.com/measure/>. All displayed floor areas are rounded to nearest integer. Total area is computed before rounding and may not equal to sum of displayed floor areas.

#### Main Building

##### FOYER

Interior Area: 101 sq ft

Excluded Area: 199 sq ft

Perimeter Wall Length: 34 ft

Perimeter Wall Thickness: 8.0 in

Exterior Area: 123 sq ft

##### MAIN FLOOR

Interior Area: 272 sq ft

Perimeter Wall Length: 52 ft

Perimeter Wall Thickness: 8.0 in

Exterior Area: 307 sq ft

##### 2ND FLOOR

Interior Area: 244 sq ft

Perimeter Wall Length: 45 ft

Perimeter Wall Thickness: 8.0 in

Exterior Area: 274 sq ft

##### 3RD FLOOR

Interior Area: 241 sq ft

Perimeter Wall Length: 52 ft

Perimeter Wall Thickness: 8.0 in

Exterior Area: 276 sq ft

# 93-235 Bronte St S, Milton, ON

---

## Property Details

### Room Measurements

### Floor Area Information

#### 4TH FLOOR

Interior Area: 250 sq ft

Perimeter Wall Length: 69 ft

Perimeter Wall Thickness: 8.0 in

Exterior Area: 296 sq ft

#### BASEMENT (Below Grade)

Interior Area: 276 sq ft

Excluded Area: 76 sq ft

Perimeter Wall Length: 95 ft

Perimeter Wall Thickness: 8.0 in

Exterior Area: 339 sq ft

### Total Above Grade Floor Area

Main Building Interior: 1107 sq ft

Main Building Excluded: 199 sq ft

**Main Building Exterior: 1276 sq ft**